

# Alle Jahre wieder

## for mixed Ensemble

trad./ Arr.:Martin Stolz

### **Instrumentation:**

Violin 1-4  
Cello

Flute 1-2

Trumpet in Bb 1-2

Clarinet in Bb 1-2  
Bass Clarinet

Alto Saxophone in Eb 1-2

Euphonium  
Tuba

Guitar  
E-Bass

Violin 1

# Alle Jahre wieder

arr. for mixed ensemble

trad./ Arr.:Obermeier/Stolz

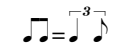

$\text{♩} = 110$

5

9

*mp*

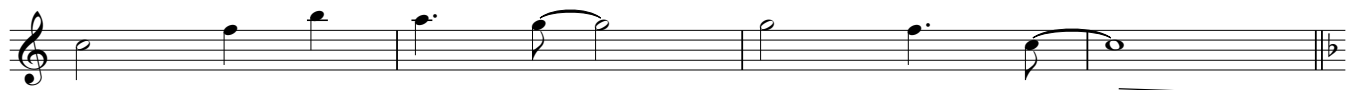

17

3

Melody

25

*mp*

*mp*

33

*f*

# Alle Jahre wieder

Violin 2

arr. for mixed ensemble

trad./ Arr.:Obermeier/Stolz

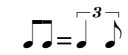

♩=110

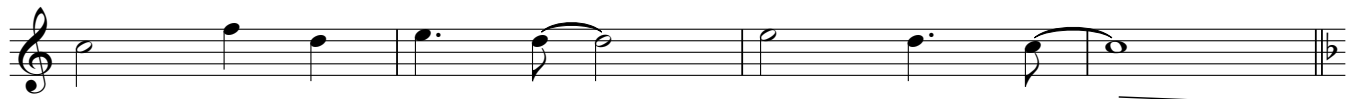

# Alle Jahre wieder

Violin 3

arr. for mixed ensemble

trad./ Arr.:Obermeier/Stolz

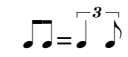

♩=110

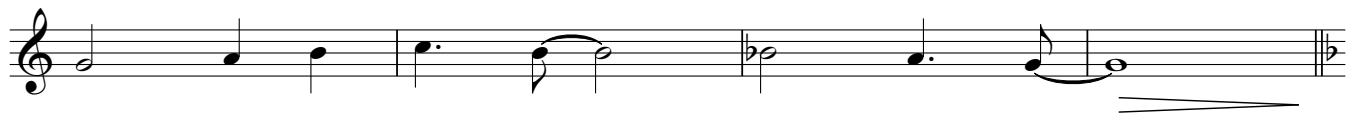

# Alle Jahre wieder

Violin 4

arr. for mixed ensemble

trad./ Arr.:Obermeier/Stolz

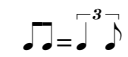

$\text{♩} = 110$

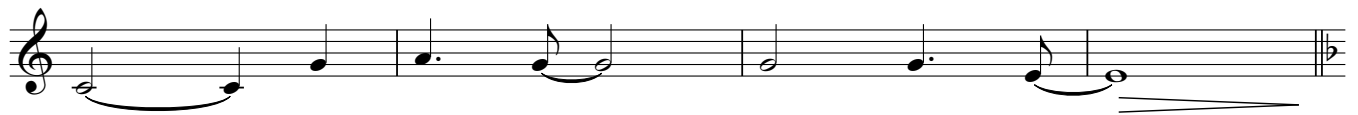

Violoncello

# Alle Jahre wieder

arr. for mixed ensemble

trad./ Arr.:Obermeier/Stolz

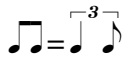

$\text{♩} = 110$

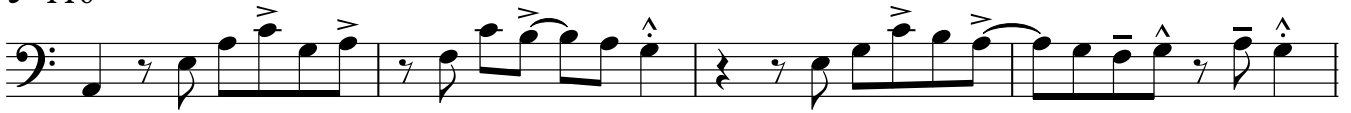

5

9

17

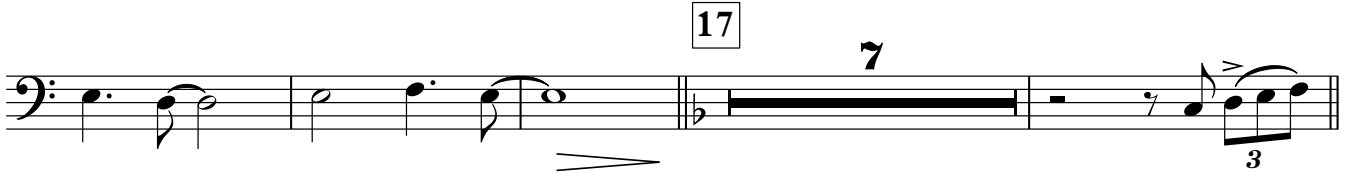

25 Melody

33

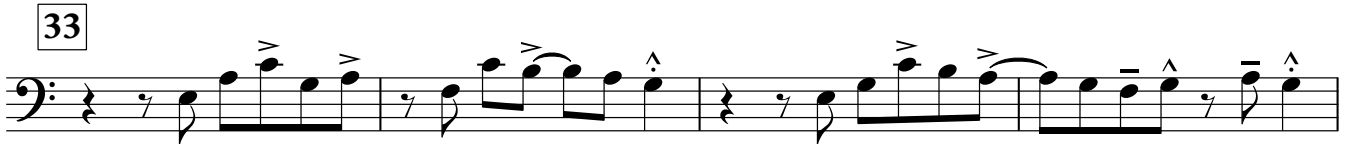

# Alle Jahre wieder

Flute 1

arr. for mixed ensemble

trad./ Arr.:Obermeier/Stolz

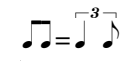

$\text{♩} = 110$

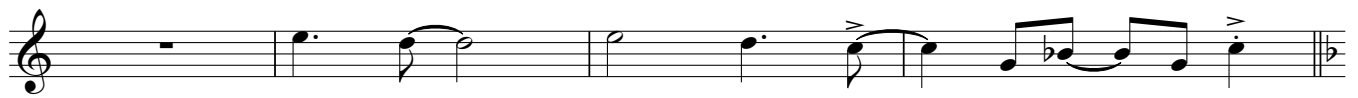

# Alle Jahre wieder

Flute 2

arr. for mixed ensemble

trad./ Arr.:Obermeier/Stolz

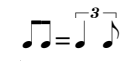

$\text{♩} = 110$

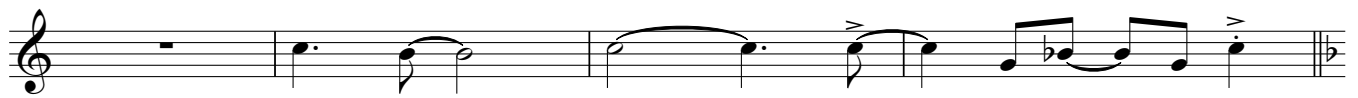

# Alle Jahre wieder

Trumpet 1

arr. for mixed ensemble

trad./ Arr.:Obermeier/Stolz

5 *f* *f*

9 *f* *f* Melody *mf*

17 *mp*

25 *mp* mute

2 open 33 *f* *f*

*f* *f*

# Alle Jahre wieder

Trumpet 2

arr. for mixed ensemble

trad./ Arr.:Obermeier/Stolz

♩ =  $\frac{3}{4}$   
♩ = 110

# Alle Jahre wieder

Clarinet 1

arr. for mixed ensemble

trad./ Arr.:Obermeier/Stolz

♩ =  $\frac{3}{4}$   
♩ = 110

# Alle Jahre wieder

Clarinet 2

arr. for mixed ensemble

trad./ Arr.:Obermeier/Stolz

♩ = 110

# Alle Jahre wieder

Bass Clarinet in B $\flat$

arr. for mixed ensemble

trad./ Arr.:Obermeier/Stolz

♩=110

*f* *f*

5 **5** B $\flat$  A $^7$ (sus4)

9 **9** 4

13 2

17 **17** 4 *mp*

25 **25** 3

29 *f* *f* 3

33 **33** *f* *f*

37 *f*

# Alle Jahre wieder

Alto Sax 1

arr. for mixed ensemble

trad./ Arr.:Obermeier/Stolz

$\text{♩} = 110$

*f*

5

9 Melody

*mf*

17

4

*mp*

25

5

*f*

3

33

*f*

*f*

*f*

# Alle Jahre wieder

Alto Sax 2

arr. for mixed ensemble

trad./ Arr.:Obermeier/Stolz

# Alle Jahre wieder

Euphonium

arr. for mixed ensemble

trad./ Arr.:Obermeier/Stolz

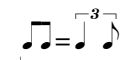
  
♩=110

5 **5**

*f* *f*

9 **9**

*f* *f*

17 **6** Melody

*f*

20 **17**

*mp*

25 **25**

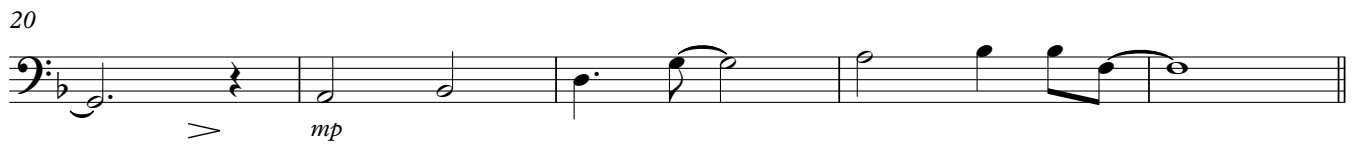

*mp*

33 **7**

*f* *f*

37 **33**

*f* *f*

43 **37**

*f* *f*

Tuba

# Alle Jahre wieder

arr. for mixed ensemble

trad./ Arr.: Obermeier/Stolz

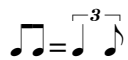

♩=110

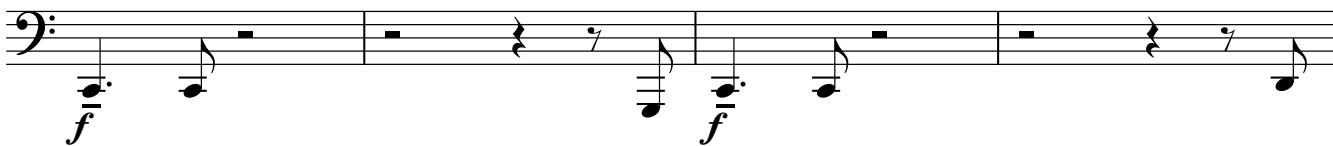

5

9

6

17

Melody

25

7

33

Guitar

# Alle Jahre wieder

arr. for mixed ensemble

trad./ Arr.: Obermeier/Stolz

♩=110

Chord diagrams are provided for various chords, including C, G, Am, A<sup>MIN</sup>7, D<sup>MIN</sup>7, D7, G7(sus4), G7, F, E<sup>MIN</sup>7, C7/B<sup>b</sup>, F7/E<sup>b</sup>, and C7 (5fr).

# Alle Jahre wieder

Electric Bass

arr. for mixed ensemble

trad./ Arr.:Obermeier/Stolz

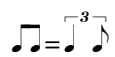

♩=110

C F G C F G

5 C F G Ab G7(sus4)

9 C G Am G Amin7 Dmin7 D7 G7(sus4) G7

C F Emin7 Am G C7/Bb G7(sus4) C C7/E C7

17 F C Dm C Dmin7 Gmin7 G7 C7(sus4) C7

F Bb Amin7 Dm C F7/Eb C7(sus4) F F7/A F7

25 C G Am G Amin7 Dmin7 D7 G7(sus4) G7

C F Emin7 Am G C7/Bb G7(sus4) C G7

33 C F G C F G

C F G Ab G7(sus4)

# Alle Jahre wieder

arr. for mixed ensemble

trad./ Arr.:Obermeier/Stolz

$\text{♩} = 110$   
 $\text{♩} = \text{♩}^3$

Violin 1  
Violin 2  
Violin 3  
Violin 4  
Violoncello  
Flute 1  
Flute 2  
Trumpet 1  
Trumpet 2  
Clarinet 1  
Clarinet 2  
Bass Clarinet in Bb  
Alto Sax 1  
Alto Sax 2  
Euphonium  
Tuba  
Guitar  
Electric Bass

5 5

**Vln. 1**  
**Vln. 2**  
**Vln. 3**  
**Vln. 4**  
**Vc.**

**Fl. 1**  
**Fl. 2**

**Tpt. 1**  
**Tpt. 2**

**Cl. 1**  
**Cl. 2**  
**B. Cl.**

**Alto 1**  
**Alto 2**

**Euph.**  
**Tba.**

**Gtr.**  
**E. Bass**

Chord symbols: C, F, G, Ab, G<sup>7(sus4)</sup>

Dynamic markings: *f*

Performance instructions: *v*, *3*, *^*, *˘*

9

Vln. 1 *mp*

Vln. 2 *mp*

Vln. 3 *mp*

Vln. 4 *mp*

Vc. *mp*

Fl. 1

Fl. 2

Tpt. 1 *Melody*  
*mf*

Tpt. 2

Cl. 1 *Melody*  
*mf*

Cl. 2

B. Cl.

Alto 1 *Melody*  
*mf*

Alto 2

Euph. *Melody*  
*f*

Tba. *Melody*  
*f*

Gr. *mp*

C G Am G A<sub>M</sub>IN<sup>7</sup> D<sub>M</sub>IN<sup>7</sup> D<sup>7</sup> G<sup>7</sup>(sus4) G<sup>7</sup> C F E<sub>M</sub>IN<sup>7</sup> Am G C<sup>7</sup>/B<sup>b</sup> G<sup>7</sup>(sus4) C C<sup>7</sup>

E. Bass

17 17

Vln. 1 *f* Melody 3

Vln. 2 *f* Melody 3

Vln. 3 *f* Melody 3

Vln. 4 *f* Melody 3

Vc. *f* 3

Fl. 1

Fl. 2

Tpt. 1 *mp*

Tpt. 2 *mp*

Cl. 1 *mp* 3

Cl. 2 *mp* 3

B. Cl. *mp*

Alto 1 *mp*

Alto 2 *mp*

Euph. *mp*

Tba. *mp*

Gr. *mp*

F C Dm C DMIN7 GMIN7 G7 C7(sus4) C7 F Bb AMIN7 Dm C F7/Eb C7(sus4) F

E. Bass

25 **25**

Vln. 1 *mp* *mp*

Vln. 2 *mp* *mp*

Vln. 3 *mp* *mp*

Vln. 4 *mp* *mp*

Vc. *mf*

Fl. 1 *mp*

Fl. 2 *mp*

Tpt. 1 mute *mp* open *f* 3

Tpt. 2 mute *mp* open *f* 3

Cl. 1 *mf* *f* 3

Cl. 2 *mf* *f* 3

B. Cl. *f* 3

Alto 1 *f* 3

Alto 2 *f* 3

Euph. *f* 3

Tba. *f* 3

Gr. *mp* *f*

E. Bass

C G Am G A<sub>M</sub>IN<sup>7</sup> D<sub>M</sub>IN<sup>7</sup> D<sup>7</sup> G<sup>7</sup>(sus4) G<sup>7</sup> C F E<sub>M</sub>IN<sup>7</sup> Am G C<sup>7</sup>/B<sub>b</sub> G<sup>7</sup>(sus4) C G<sup>7</sup>

37

Vln. 1

Vln. 2

Vln. 3

Vln. 4

Vc.

Fl. 1

Fl. 2

Tpt. 1

Tpt. 2

Cl. 1

Cl. 2

B. Cl.

Alto 1

Alto 2

Euph.

Tba.

Gr.

E. Bass