

Violin 1

Baby Elephant Walk

arr.: Martin Stolz (01/20)

Comp.: H. Mancini

$\text{♩} = 110$

4 5 4

9 1st x only!

f

12

16

1. 20 2. 1

22 1 24 2

f

26

mf

28

32

34

f

36 1

38 7

mf

46

4

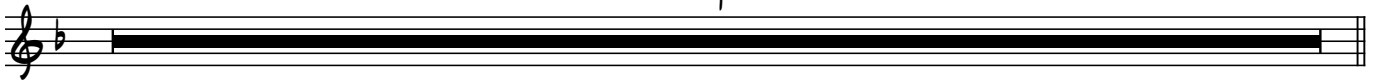

50

56

60

dir.....

Violin 2

Baby Elephant Walk

arr.: Martin Stolz (01/20)

Comp.: H. Mancini

$\text{♩} = 110$

4 5 4

9 1st x only!

f

12

16

1. 20 2. 1

22 1 24 2

f

26 *mf* 28

32

34 *f* 1 36

38 *mf* 7

46

4

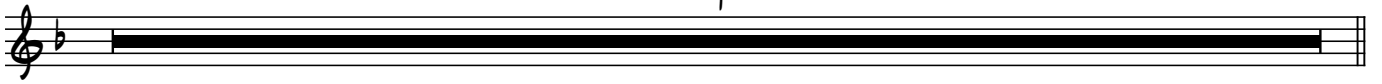

50

56

60

dir.....

Violin 3

Baby Elephant Walk

arr.: Martin Stolz (01/20)

Comp.: H. Mancini

$\text{♩} = 110$

4 5 4

9 1st x only!

f

12

16

1. 20 2. 1

22 1 24 2

f

26 28

mf

32

34 1 36

f

38 7

mf

46 4

50 52

56

60 dir.....

Violin 4

Baby Elephant Walk

arr.: Martin Stolz (01/20)

Comp.: H. Mancini

$\text{♩} = 110$

4 5 4

9 1st x only!

f

12

16

1. 20 2. 1

22 1 24 2

f

26 28

mf

32

34 1 36

f

38 7

mf

46

4

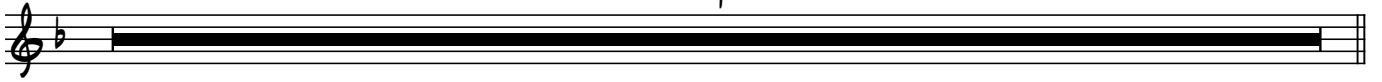

50

52

56

60

dir.....

Flute 1

Baby Elephant Walk

arr.: Martin Stolz (01/20)

Comp.: H. Mancini

♩ = 110

4

5

f

9

2nd x only!

f

12

16

20

1.

2.

f

22

24

26

mf

3

3

f

34

36

2

38

f

40

44

46

f

50

f

52

56

60

dir.....

Flute 2

Baby Elephant Walk

arr.: Martin Stolz (01/20)

Comp.: H. Mancini

♩ = 110

4

5

f

9 2nd x only!

f

12

16

20 1. 2.

f

22

24

26

mf

3

f

34

36

2

38

46

50

Trumpet 1

Baby Elephant Walk

arr.: Martin Stolz (01/20)

Comp.: H. Mancini

♩ = 110

4

5

mf

9 2nd x only!

mf

12

16

20 1. 2.

22 1 24 1

f

26 3

mf

34 36 2

38 *harmon*

f

40

44

46 *mf*

1 48 1

50 4

3 *open*

60 *dir.....*

mf

Trumpet 2

Baby Elephant Walk

arr.: Martin Stolz (01/20)

Comp.: H. Mancini

♩ = 110

4

5

mf

9 2nd x only!

mf

12

16

20 1. 2.

22 1 24 1

f

26 *mf* 3

34 *mf* 36 2

38 harmon

46

50

3

open

60

dir.....

Clarinet 1

Baby Elephant Walk

arr.: Martin Stolz (01/20)

Comp.: H. Mancini

♩ = 110

4

5

1 8 1

9 2nd x only!

f

12

16

20 1. 2.

22 1 24

f

26 3

mf

3

f

34 36 1

Clarinet 2

Baby Elephant Walk

arr.: Martin Stolz (01/20)

Comp.: H. Mancini

♩ = 110

4

5

1 8 1

9 2nd x only!

f

12

16

20 1. 2.

22 1 24

f

26 3

mf

3

f

34 36 1

38 *mf* 3

4

46 1 48 1

50 *f* 4

3

60 *dir.....*

Alto Sax 1

Baby Elephant Walk

arr.: Martin Stolz (01/20)

Comp.: H. Mancini

♩ = 110

5 *f*

9 *mp* 2nd x only!

12

16

20 1. 1 2. *f*

22 3

26 *f* 28

32

34 2

Alto Sax 2

Baby Elephant Walk

arr.: Martin Stolz (01/20)

Comp.: H. Mancini

♩ = 110

5 *f*

9 *mf* 2nd x only!

12 *mp*

16

20 1. 1 2. *f*

22 3

26 *f* 28

32

34 2

Tenor Saxophone 1

Baby Elephant Walk

arr.: Martin Stolz (01/20)

Comp.: H. Mancini

♩ = 110

Tenor Saxophone 2

Baby Elephant Walk

arr.: Martin Stolz (01/20)

Comp.: H. Mancini

$\text{♩} = 110$

5 *f*

9 *mf*

12 *mp*

16

20 1. 2. 1

22 4

26 play only if no altos! *f*

28

32

34 3

38

mp

40

44

46

mf

48

50

mp

52

56

60

f

dir.....

Baritone Saxophone

Baby Elephant Walk

arr.: Martin Stolz (01/20)

Comp.: H. Mancini

♩ = 110

5 *f*

9 *mf*

12 *mp*

16

20 1. 2. *f*

22 3

26 *f* play only if no altos!

28

32

34 3

38 *mp* 40

44

46 *mf* 48

50 *mp* 52

56

60 *dir.....*

Euphonium

Baby Elephant Walk

arr.: Martin Stolz (01/20)

Comp.: H. Mancini

♩ = 110

4

4

5

mf

mf

9

4

3

16

2nd x only!

20

1.

2.

22

4

26

f

28

32

f

34

36

2

Euphonium

38 *f* 40

44

46 *mf* 1 48 1

50 4

3

60 *dir.....*

Electric Bass

Baby Elephant Walk

arr.: Martin Stolz (01/20)

Comp.: H. Mancini

♩ = 110

4

5 *f*

9 *mf*

8

12

16

20 1. 2. *f*

22 24

26 28 *mf*

32 *f*

34 36 *mf f*

38

mf

40

44

46

mf

48

50

52

56

60

dir.....

Drum Set

Baby Elephant Walk

arr.: Martin Stolz (01/20)

Comp.: H. Mancini

♩ = 110

4 (4)

5

kicks over time

9

13

17

22

26

30

34

38

42

46

kicks over time

50

54

58

dir.....
