

Violin 1

Everybody wants to be a Cat

Arr.: Martin Stolz

Comp: Louis Ferrari

Swing ♩ = 120

4

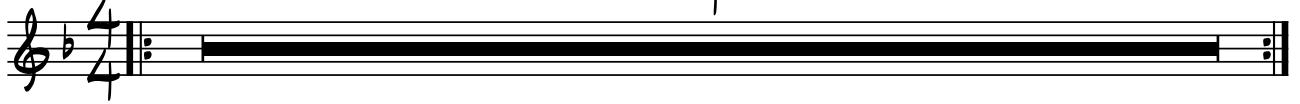

4

12

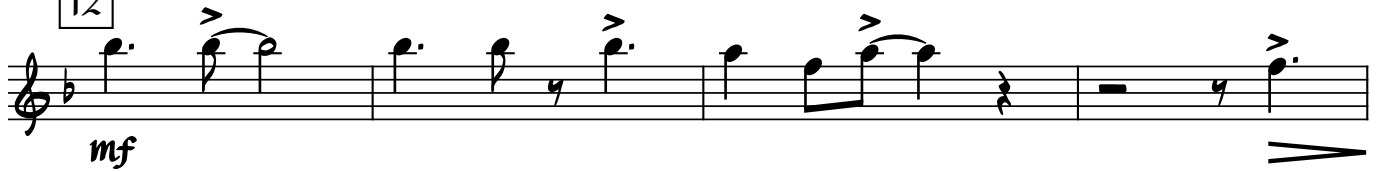

20

3

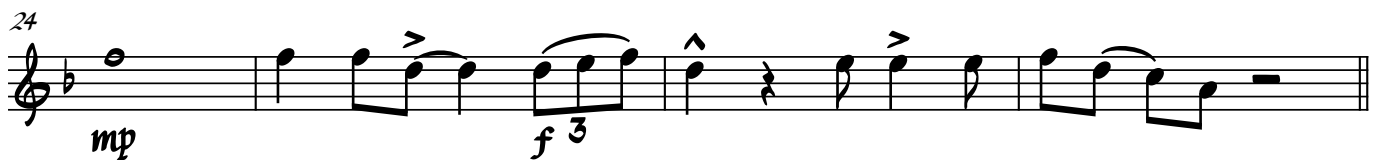
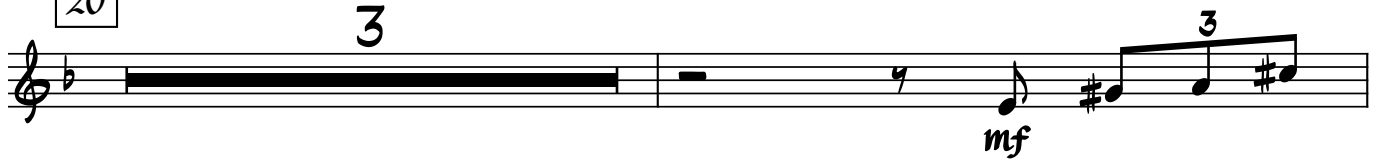

28

2

32 **2**

f

36

mp f

40

mp f f

44

47 **3**

f $\text{♩} = \text{♩}$

52 **double time!**

f

56

f

60

64

f

70

1.

72

2.

Violin 2

Everybody wants to be a Cat

Arr.: Martin Stolz

Comp: Louis Ferrari

Swing $\text{♩} = 120$

4

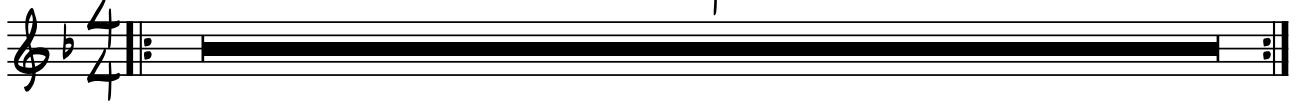

4

12

20

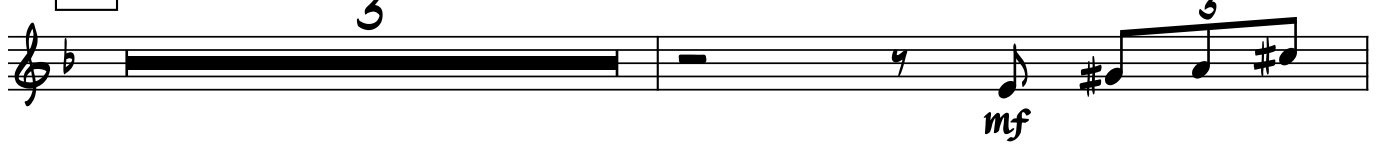

28

32

2

f

36

mp

f

40

mp

f

f

44

47

3

f

$\text{♩} = \text{♩}$

52

double time!

f

56

f

60

64

f

70 1.

72 2.

Violin 3

Everybody wants to be a Cat

Arr.: Martin Stolz

Comp: Louis Ferrari

Swing ♩ = 120

4

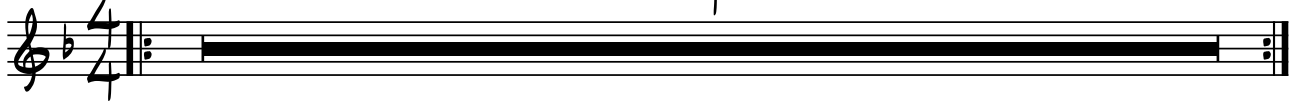

4

12

20

3

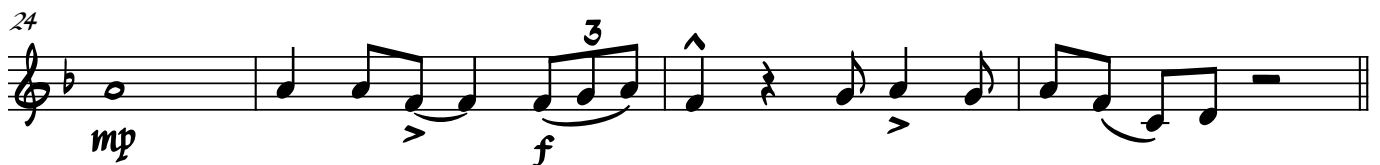

28

2

32 **2**

f

36

mp *f*

40

mp *f* *f*

44

47 **3** *♩ = ♩*

f

52 *double time!*

f

56

f

60

64

f

70 1.

72 2.

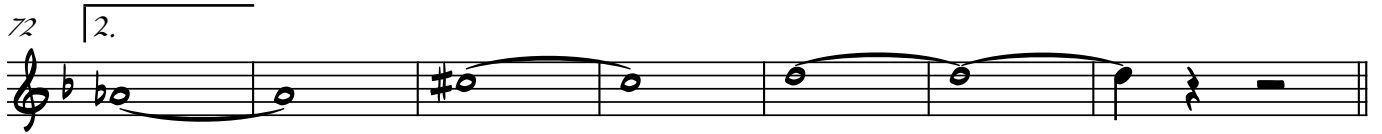

Violin 4

Everybody wants to be a Cat

Arr.: Martin Stolz

Comp: Louis Ferrari

Swing ♩ = 120

4

4

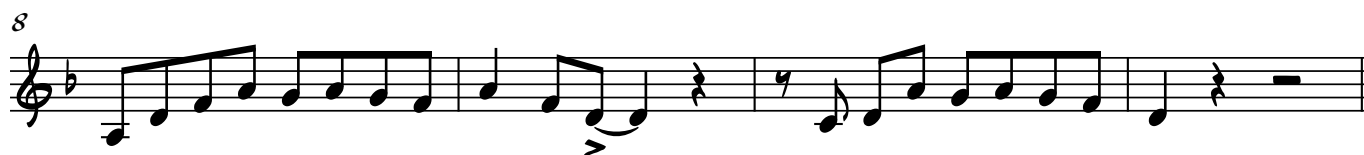

12

20

3

28

2

32 **2**

36

40

44

47 **3**

52 double time!

56

60

64

70 1.

72 2.

Flute 1

Everybody wants to be a Cat

Arr.: Martin Stolz

Comp: Louis Ferrari

Swing ♩ = 120

4

12

20

28

36

f

40

f *f*

44

f

47

3 *f* ♩ = ♩

52 double time!

f

56

f

62

f

67

1.

72

2.

Flute 2

Everybody wants to be a Cat

Arr.: Martin Stolz

Comp: Louis Ferrari

Swing ♩ = 120

4

12

20

28

36

f

40

f *f*

44

f

47

3 *f* *d = d*

52 *double time!*

f

56

f

62

f

67

1.

72

2.

Trumpet 1

Everybody wants to be a Cat

Arr.: Martin Stolz

Comp: Louis Ferrari

Swing ♩=120

36 8

44 3

mf

50 ♩ = ♩

52 *double time!*

mf

56

mf

62

f

67

72

Trumpet 2

Everybody wants to be a Cat

Arr.: Martin Stolz

Comp: Louis Ferrari

Swing ♩=120

36 8

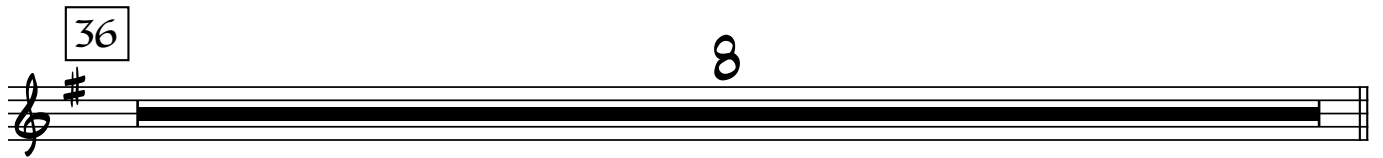

44 3

48

50 ♩ = ♩

52 *double time!*

56

62

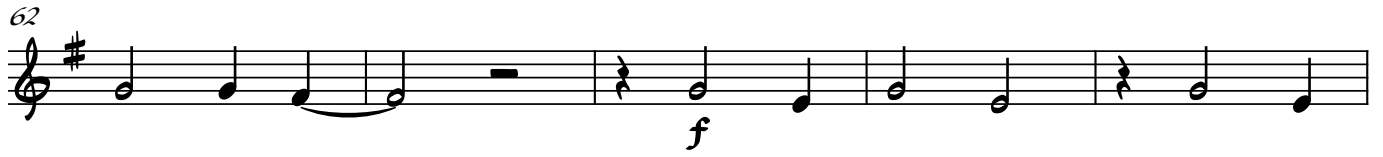

67 1.

72 2.

Clarinet 1

Everybody wants to be a Cat

Arr.: Martin Stolz

Comp: Louis Ferrari

Swing ♩=120

39

43

44

48

mp *f*

♩ = ♩

52

double time!

f

56

mf

63

f *mf*

70

1. 2.

f

75

f *ff*

Clarinet 2

Everybody wants to be a Cat

Arr.: Martin Stolz

Comp: Louis Ferrari

Swing ♩=120

39

43

44

48

52

double time!

56

63

70

1.

2.

75

Alto Sax 1

Everybody wants to be a Cat

Arr.: Martin Stolz

Comp: Louis Ferrari

Swing $\text{♩} = 120$

f

mp *mp*

mf 3

3 *mp*

f

f

f

mp

33 36 5

41 *mf* 3

44 *mp* *f* *mp*

49 *f* *f* $\text{♩} = \text{♩}$

52 double time! *mf* *f*

56 *mf*

63 *f* *mf*

69 *f* *f*

74 *f* *ff*

Alto Sax 2

Everybody wants to be a Cat

Arr.: Martin Stolz

Comp: Louis Ferrari

Swing ♩ = 120

f

4

mp *mp*

mf 3

12

3 *mp*

f

20

f

f

28

mp

33 36 5

41

44

49 ♩ = ♩

52 double time!

56

63

69

74

Tenor Saxophone 1

Everybody wants to be a Cat

Arr.: Martin Stolz

Comp: Louis Ferrari

Swing ♩=120

33 36 5

41 *mf*

44 *mp* *f* *mp*

49 *f* *f* even eights! $\text{♩} = \text{♩}$

52 double time! *mf* *f*

56 *mf*

63 *f* *mf*

69 1. 2. *f* *f*

74 *f* *ff*

Tenor Saxophone 2

Everybody wants to be a Cat

Arr.: Martin Stolz

Comp: Louis Ferrari

Swing ♩=120

33 36 5

41

44

49 even eights! ♩ = ♩

52 double time!

56

63

69

74

Baritone Saxophone

Everybody wants to be a Cat

Arr.: Martin Stolz

Comp: Louis Ferrari

Swing ♩ = 120

33 36 5

41 *mf* 3

44 *mp*

49 *f* even eights! ♩ = ♩

52 double time! *mf* *f*

56

63 *f* *mf*

69 1. 2. *f*

74 *ff*

Euphonium

Everybody wants to be a Cat

Arr.: Martin Stolz

Comp: Louis Ferrari

Swing ♩ = 120

4

f

4

mp

8

mp

mf 3

12

8

20

mp

24

mp

mf 3

28

4

mp

36

5

mf 3

44

7

even eights!

$\text{♩} = \text{♩}$

52

double time!

56

60

64

68

72

75

Electric Bass

Everybody wants to be a Cat

Arr.: Martin Stolz

Comp: Louis Ferrari

Swing ♩ = 120

4 Dm /C# /C /B Bb A7 Dm

f

4 Dm /C# /C Dm Bbmaj7 Gm E7(add9) A7

mf

8 Dm /C# /C Dm Bb A7 Dm

mf

12 Gm /F# /F C9 F(add9) F/E Dm(add9) F/C

mf

16 Gm/Bb A7(add9) Gm/Bb A7(add9) Dm /C Bb7 A7

mf

20 Dm /C# /C Dm Bbmaj7 Gm E7(add9) A7

mf

24 Dm /C# /C Dm Bb A7 Dm

mf

28 Gm /F# /F C9 F(add9) F/E Dm(add9) F/C

mf

32 Gm/Bb A7(add9) Gm/Bb A7(add9) Dm /C Bb7 A7

36

Dm /C# /C Dm Bbmaj7 Gm Am7 E7(add9) A7

mf

40 Dm /C# /C Dm Bb A7 Dm

mf

44

Gm /F# /F C9 F(add9) F/E Dm(add9) F/C

48 Gm/Bb A7(add9) Gm/Bb A7(add9) Dm /C Bb7 A7 even eights!

f

♩ = d

52

double time!

Bb7 A7

f

56

Dm /C# /C /B

60 Bbmaj7 Dm Bb7 A7

64 Dm /C# /C /B

68 $Bbmaj7$ Dm/A | 1. $Bb7$ $A7$

72 2. $Bb7$ $A7$

76 Dm