

I'll be there

for mixed Ensemble

Comp.: Michael Jackson/ Arr.: T. Zillner/Martin Stolz

Instrumentation:

Violin 1-4
Cello

Flute 1-2

Trumpet in Bb 1-2

Clarinet in Bb 1-2
Bass Clarinet

Alto Saxophone in Eb 1-2

Euphonium

E-Bass

Violin 1

I'll be there

arr. for mixed ensemble

Comp.: Michael Jackson
Arr.: T. Zillner / Martin Stolz

♩=80

mp

5

p

9

mp *f*

13

mp

24

31

f

39

mf

47

mf

f *mf*

I'll be there

Violin 2

arr. for mixed ensemble

Comp.: Michael Jackson
Arr.: T. Zillner / Martin Stolz

♩=80

mp *mp*

5 *p*

9 *mp* *f*

13 *mp*

mp

24

31 *f*

Violin 3

I'll be there

arr. for mixed ensemble

Comp.: Michael Jackson
Arr.: T. Zillner / Martin Stolz

♩=80

5

9

13

24

31

39

mf

47

mf

f

mf

I'll be there

Violin 4

arr. for mixed ensemble

Comp.: Michael Jackson
Arr.: T. Zillner / Martin Stolz

♩=80

mp *mp*

5

p

9

mp *f*

13

mp

24

31

f

39

47

Violoncello

I'll be there

arr. for mixed ensemble

Comp.: Michael Jackson
Arr.: T. Zillner / Martin Stolz

♩=80

mp

5

p

9

f

13

mp

f

mp

24

f

f

31

f

Flute 2

I'll be there

arr. for mixed ensemble

Comp.: Michael Jackson
Arr.: T. Zillner/Martin Stolz

♩=80

5

9

13

3

24

2

31

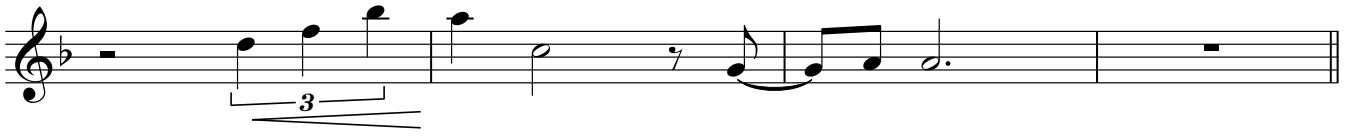

39

4

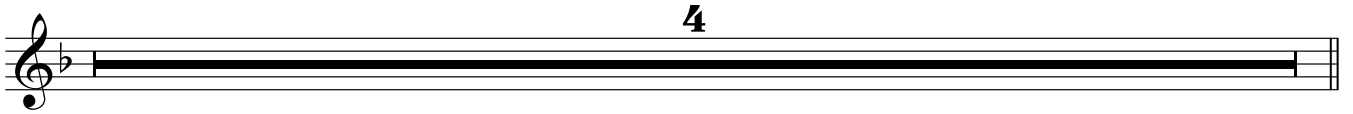

47

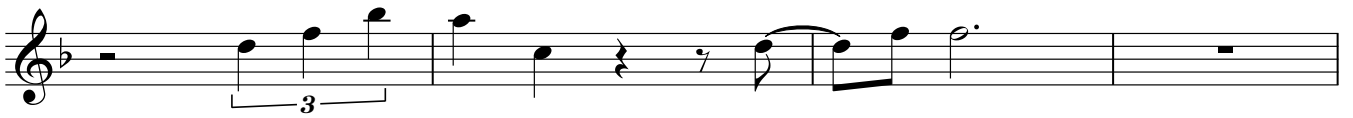

I'll be there

Trumpet 1

arr. for mixed ensemble

Comp.: Michael Jackson
Arr.: T. Zillner/Martin Stolz

♩=80

3

mp

5

p

3

9

mp

13

mf

3

f

24

2

31

4

Trumpet 1

39

f

47

I'll be there

Clarinet 1

arr. for mixed ensemble

Comp.: Michael Jackson
Arr.: T. Zillner/Martin Stolz

♩=80

mf

5

mp

9

3

13

4

f

24

2

31

mf

I'll be there

Clarinet 2

arr. for mixed ensemble

Comp.: Michael Jackson
Arr.: T. Zillner/Martin Stolz

$\text{♩} = 80$

mf

5 5

mp

9 9

13 13 4

17 17

21 *f* 21

24 24

28 28 2

31 31

mf

35

39 **39**

43

47 **47**

51

55

I'll be there

Trumpet 2

arr. for mixed ensemble

Comp.: Michael Jackson
Arr.: T. Zillner/Martin Stolz

♩=80

3

mp

5 **5**

p

3

9 **9**

mp

13 **13**

4

17

3

21

3

24 **24**

28

2

31 **31**

4

I'll be there

Bass Clarinet in B \flat

arr. for mixed ensemble

Comp.: Michael Jackson
Arr.: T. Zillner/Martin Stolz

$\text{♩} = 80$

mf

5 **5**

mp

9 **9**

13 **13** **4**

17

21 *f*

24 **24**

28 **2**

31 **31**

mf

Bass Clarinet in B \flat

35

39 **39**

43

47 **47**

51

55

I'll be there

Alto Sax 1

arr. for mixed ensemble

Comp.: Michael Jackson
Arr.: T. Zillner/Martin Stolz

$\text{♩} = 80$

mf *mp*

5 *p* 3

9 *mp*

13 *mf*

3

2

24 *mp*

31 *mf*

39

47

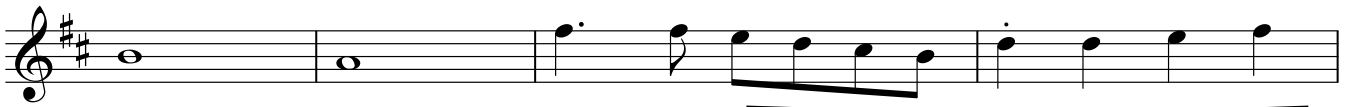

Alto Sax 2

I'll be there

arr. for mixed ensemble

Comp.: Michael Jackson
Arr.: T. Zillner / Martin Stolz

♩=80

5 **5** **3**
p

9 **9**
mp

13 **13** **4**

17 **3**

21 **2**

24 **24**
mp

28

31 **31**
mf

35

39 **39**

43

47 **47**

51

55

Euphonium

I'll be there

arr. for mixed ensemble

Comp.: Michael Jackson
Arr.: T. Zillner / Martin Stolz

♩=80

mp

5 **5**

p

9 **9**

2

13 **13**

p

17

21

mp

24 **24**

28 F

mp

31 **31**

mf

Electric Bass

I'll be there

arr. for mixed ensemble

Comp.: Michael Jackson
Arr.: T. Zillner / Martin Stolz

F $\text{♩} = 80$ Eb Bb F F(sus4)

mf

5 F C/E DMIN7 F/C Am

mp

9 Bb C7(sus4) F *f*

13 F C/E DMIN7 F/C Am

mp

Bb C7 F

Ab Eb Bb

24 F Ab Eb Bb

F F(sus4)

31 F C/E DMIN7 F/C Am

B \flat C⁷(sus4) F

39

F C/E D^{MIN}7 F/C Am

B \flat C⁷(sus4) F

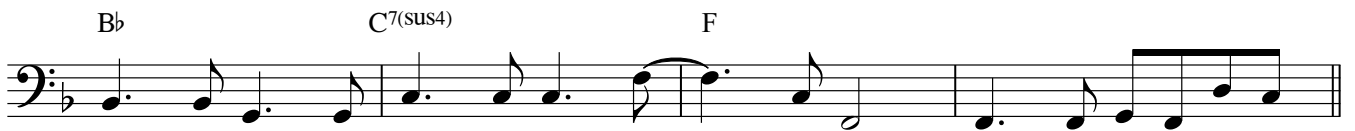

47

F C/E D^{MIN}7 F/C Am

B \flat C⁷(sus4) F

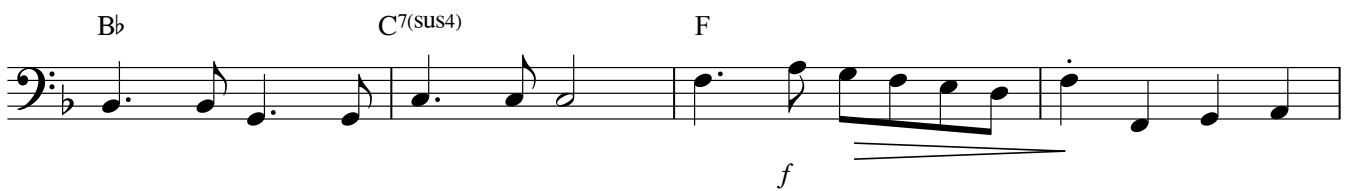

B \flat C(sus4) F

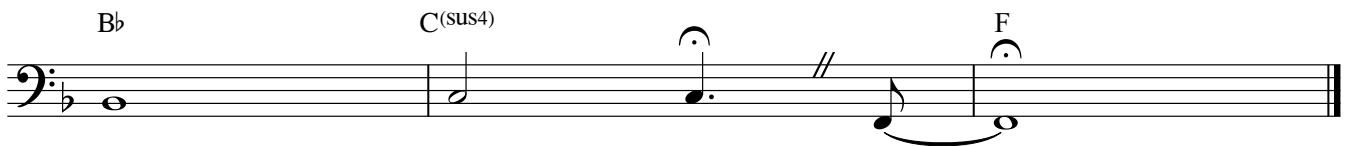

I'll be there

arr. for mixed ensemble

Comp.: Michael Jackson
Arr.: T. Zillner/Martin Stolz

♩ = 80

5 9 13

Violin 1 *mp* *mp* *p* *mp* *f* *mp* *mp*

Violin 2 *mp* *mp* *p* *mp* *f* *mp* *mp*

Violin 3 *mp* *mp* *p* *mp* *f* *mp* *mp*

Violin 4 *mp* *mp* *p* *mp* *f* *mp* *mp*

Violoncello *mp* *p* *f* *mp* *mp*

Flute 1 *mf* *mp* *mf* *f*

Flute 2 *mf* *mf*

Trumpet 1 *mp* *p* *mp* *mf* *f*

Trumpet 2 *mp* *p* *mp*

Clarinet 1 *mf* *mp* *f*

Clarinet 2 *mf* *mp* *f*

Bass Clarinet in B \flat *mf* *mp* *f*

Alto Sax 1 *mf* *mp* *p* *mp* *mf*

Alto Sax 2 *mp* *p* *mp*

Euphonium *mp* *p* *p* *mp*

Electric Bass *mf* *mp* *f* *mp*

F Eb B \flat F F(sus4) 5 F C/E Dmin7 F/C Am 9 B \flat C7(sus4) F 13 F C/E Dmin7 F/C Am B \flat C7 F A \flat

©2018 · martin stolz

22 24 31 39

Vln. 1 *f* *mf*

Vln. 2 *f* *mf*

Vln. 3 *f* *mf*

Vln. 4 *f* *mf*

Vc. *f* *mf*

Fl. 1 *f* *f*

Fl. 2 *f*

Tpt. 1 *f*

Tpt. 2 *f*

Cl. 1 *mf* *f*

Cl. 2 *mf* *f*

B. Cl. *mf* *f*

Alto 1 *mp* *mf*

Alto 2 *mp* *mf*

Euph. *F* *mf* *f*

E. Bass *E_b* *B_b* 24 *F* *A_b* *E_b* *B_b* *F* *F(sus4)* 31 *F* *C/E* *Dmin7* *F/C* *Am* *B_b* *C⁷(sus4)* *F* 39 *F*

47

Violin 1 (Vln. 1): *mf*, *f*, *mf*

Violin 2 (Vln. 2): *mf*, *f*, *mf*

Violin 3 (Vln. 3): *mf*, *f*, *mf*

Violin 4 (Vln. 4): *mf*, *f*, *mf*

Viola (Vc.): *f*, *f*, *mf*

Flute 1 (Fl. 1): *mf*, *mp*, *f*

Flute 2 (Fl. 2): *mf*, *mp*, *f*

Trumpet 1 (Tpt. 1): *mf*, *mp*, *f*

Trumpet 2 (Tpt. 2): *mf*, *mp*, *f*

Clarinet 1 (Cl. 1): *mf*, *mp*, *f*

Clarinet 2 (Cl. 2): *mf*, *mp*, *f*

Bass Clarinet (B. Cl.): *mf*, *mp*, *f*

Alto Saxophone 1 (Alto 1): *mf*, *mp*, *f*

Alto Saxophone 2 (Alto 2): *mf*, *mp*, *f*

Euphonium (Euph.): *mf*, *mp*, *f*

Double Bass (E. Bass): *f*

Chord Symbols: C/E, Dmin7, F/C, Am, Bb, C7(sus4), F, F, C/E, Dmin7, F/C, Am, Bb, C7(sus4), F, Bb, C(sus4), F