

Violin 1

Jingle Bells

Martin Stolz

trad.

Violin 1 score for Jingle Bells. The score is written in treble clef, 2/4 time, with a key signature of one flat (B-flat). The tempo is marked as quarter note = 88. The score consists of 40 measures, divided into systems of four staves each. Measure numbers 2, 4, 5, 8, 10, 12, 13, 14, 16, 18, 20, 21, 22, 24, 26, 28, 29, 30, 32, 34, 36, 37, 38, and 40 are indicated. Dynamics include *f*, *mp*, and *mf*. The score features various musical notations such as slurs, accents, and dynamic hairpins.

42 *f*

45 46 48

50 52

53 56 58 60 *mp*

61 62 64 *mf*

66 68 *f*

69 70 72 *mf*

74 76 *f*

77 78 80

82 84 *ff*

Violin 2

Jingle Bells

Martin Stolz

trad.

♩ = 88

f

2

4

5

2

8

mp

10

12

mf

13

14

16

f

18

20

21

22

24

mp

26

28

mf

29

30

32

mf

34

36

mf

37

38

40

mf

42 *f*

45 46 48

50 52

53 56 58 60 *mp* *mf*

61 62 64

66 68 *f*

69 70 72 *mf*

74 76 *f*

77 80

82 84 *ff*

Violin 3

Jingle Bells

Martin Stolz

trad.

♩ = 88

2 4 5 2

f

8 10 12 *mp* *mf*

13 14 16 *f*

18 20

21 22 24 *mp*

26 28 *mf*

29 30 32 *mf*

34 36 *mf*

37 38 40 *mf*

42 *f*

45 46 48

50 52

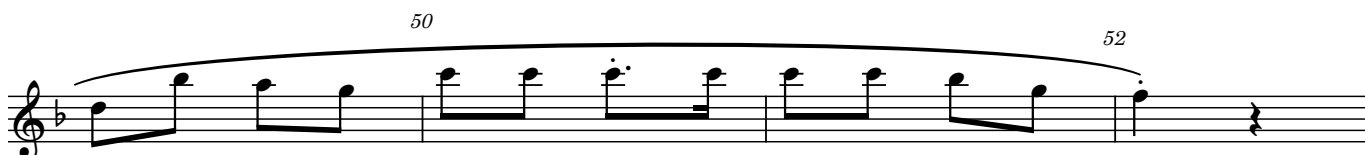

53 3 56 58 60 *mp*

61 62 64

66 68 *f*

69 70 72 *mf*

74 76 *f*

77 78 80

82 84 *ff*

Violin 4

Jingle Bells

Martin Stolz

trad.

♩ = 88

2 4 5 2

f

8 10 12 *mp* *mf*

13 14 16 *f*

18 20

21 22 24 *mp*

26 28 *mf*

29 30 32 *mf*

34 36 *mf*

37 38 40 *mf*

42 44 *f*

45 46 48

50 52

53 56 58 60 *mp*

61 62 64

66 68 *f*

69 70 72 *mf*

74 76 *f*

77 78 80

82 84 *ff*

Flute 1

Jingle Bells

Martin Stolz

trad.

42 *f* 44

45 46 48

50 52 *f*

53 54 56 58 60

61 62 64

66 68 *mf*

69 70 72

3 76 *f*

77 78 80

82 84 *ff*

Flute 2

Jingle Bells

Martin Stolz

trad.

♩ = 88

5

f

8

12

13

mf

16

f

f

mf

20

21

24

4

29

Vln. 1

32

mf

36

37

40

mf

44

45

48

52

f

53

56

60

61

64

68

mf

69

72

3

76

f

77

80

84

ff

Trumpet 1

Jingle Bells

Martin Stolz

trad.

♩ = 88

f

2 4 5 2

mp

8 10 12

13 4

mf *mf*

21 22 24 *f*

26 28

29 3 32

34 36 *f*

37 38 40

Jingle Bells · Trumpet 1

42 44

45 4

3 52 > f

53 54 56 58 60 > mf

61 4

Vln. 1 66 68

69 70 72 > mf

74 76 > f

77 78 80

82 84 > > > > ff

Trumpet 2

Jingle Bells

Martin Stolz

trad.

♩ = 88

f

2

4

5

2

8

mp

10

12

13

4

3

20

mf

21

22

24

f

26

28

29

3

32

34

36

f

37

38

40

42 44

45 4

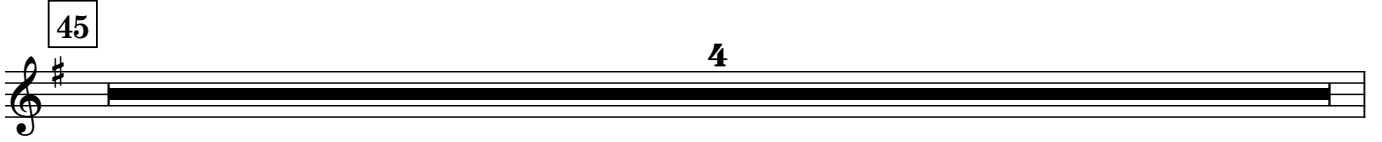

3 52 f

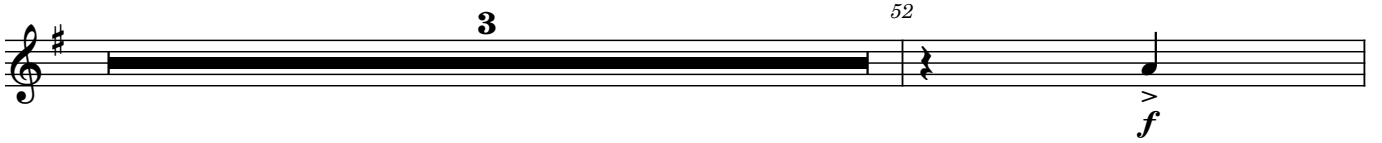

53 54 56 58 60 mf

61 4

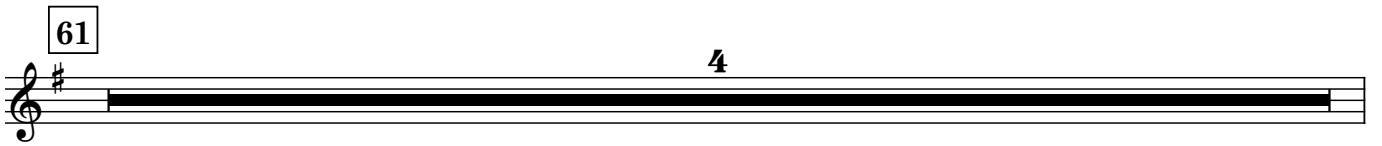

Vln. 1 66 68

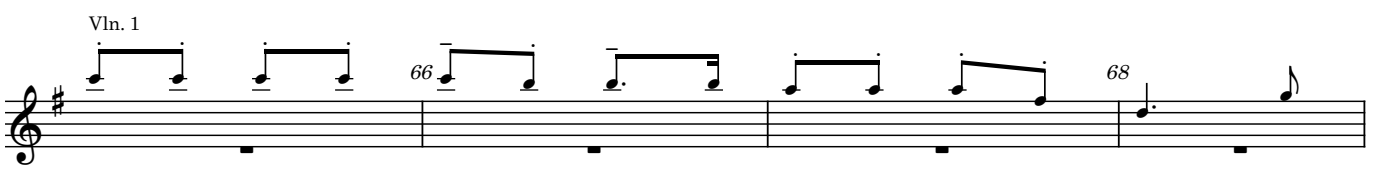

69 70 72 mf

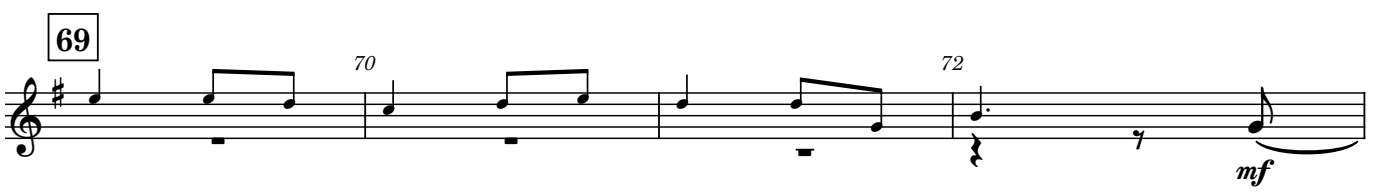

74 76 f

77 78 80

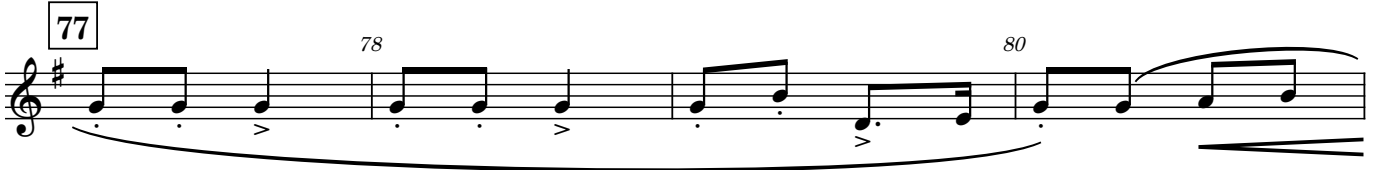

82 84 ff

Clarinet 1

Jingle Bells

Martin Stolz

trad.

♩ = 88

2 4 5 6

f *mf*

8 10 12

13 14 16

mf

18 20

21 3 24

f

26 28

29 30 32

mf

34 36

f

37 38 40

42 44

45 46 48

50 52 f

53 56 58 60 mp

61 62 64

66 68

69 70 72

74 76 f

77 78 80

82 84 ff

Clarinet 2

Jingle Bells

Martin Stolz

trad.

♩ = 88

2 4 5 6

f *mf*

8 10 12

13 14 16

mf

18 20

f

21 24

3

f

26 28

29 30 32

mf

34 36

f

37 38 40

42 44

45 46 48

50 52

53 56 58 60

61 62 64

66 68

69 70 72

74 76

77 78 80

82 84

Alto Sax 1

Jingle Bells

Martin Stolz

trad.

♩ = 88

5

f

mp

13

mf

f

mf

21

3

f

29

mp

mf

37

Alto Sax 2

Jingle Bells

Martin Stolz

trad.

♩ = 88

f

2 4 5 2

mp

8 10 12

mf

13 14 16

f

18 20

21 3 24 *f*

26 28

29 *mp*

30 32

34 36 *mf*

37 38 40

42 44

45 46 48 *mp*

50 52 *f*

53 56 58 60 *mp*

61 62 64 *mp*

66 68 *mp*

69 70 72 *mf*

74 76 *f*

77 78 80 *mf*

82 84 *ff*

Tenor Saxophone 1

Jingle Bells

Martin Stolz

trad.

♩ = 88

5

f *mp*

2 4 6 8 10 12

13

Alto 1 8va 14 16

18 20 *mf*

21

22 24 *f*

26 28

29

mp 30 32

34 36 *mf*

37

38 40

Tpt. 1 8va

42 44

45 46 48 *mp*

50 52 *f*

53 Fl. 1 8va 54 56 58 60

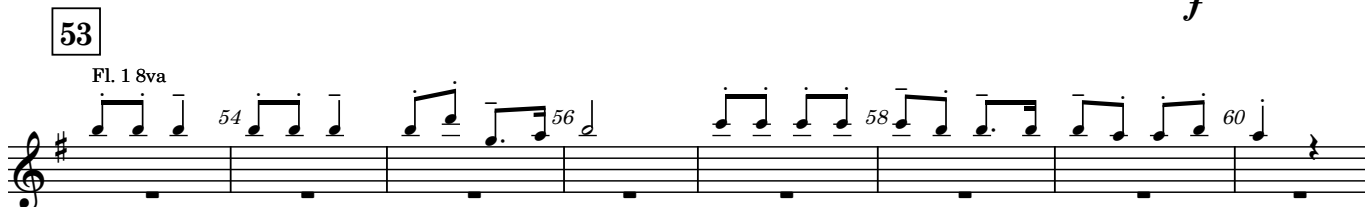

61 62 64 *mp*

66 68

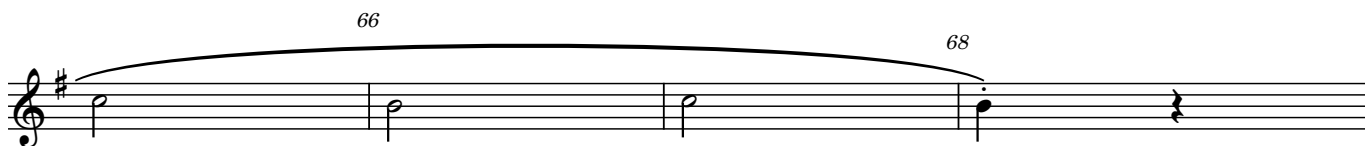

69 72 *mf*

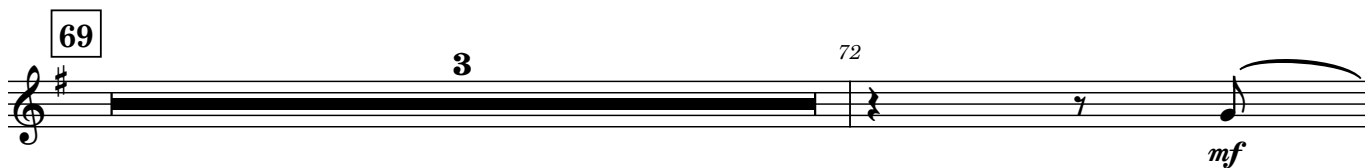

74 76 *f*

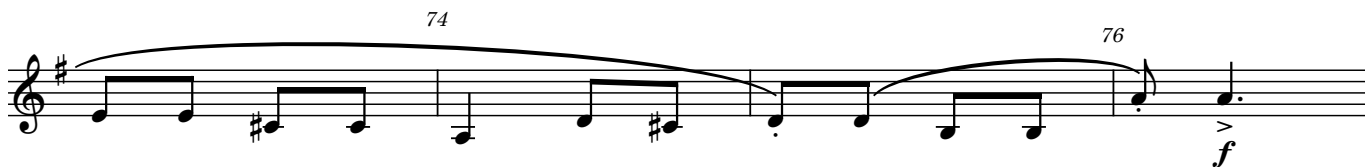

77 78 80 *mf*

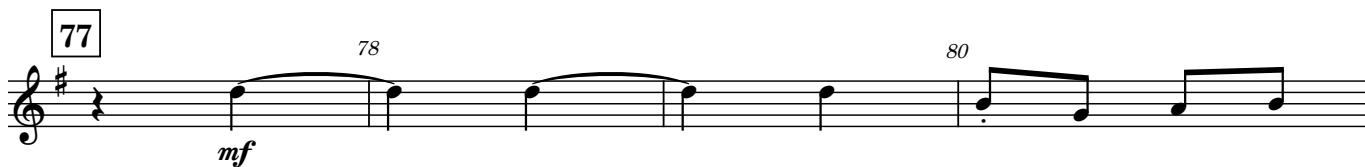

82 84 *ff*

Tenor Saxophone 2

Jingle Bells

Martin Stolz

trad.

$\text{♩} = 88$

5

13 Alto 1 8va

21

29

37

f *mp* *mf* *f* *mf* *f*

Tpt. 1 8va

42 44

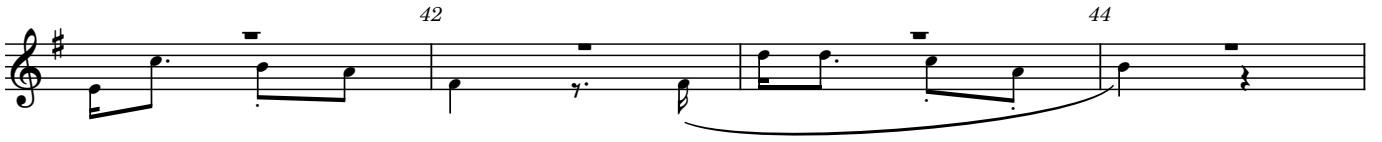

45 46 48 mp

50 52 f

53 Fl. 1 8va 54 56 58 60

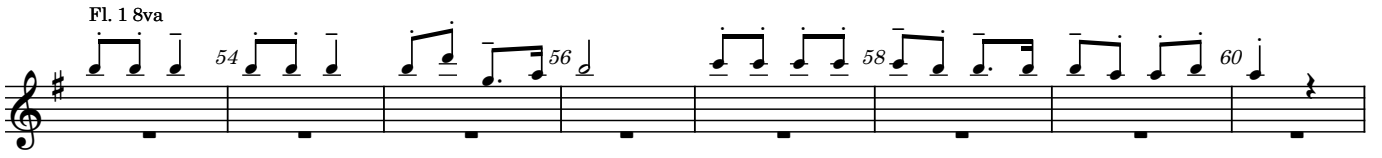

61 62 64 mp

66 68

69 72 3 mf

74 76 f

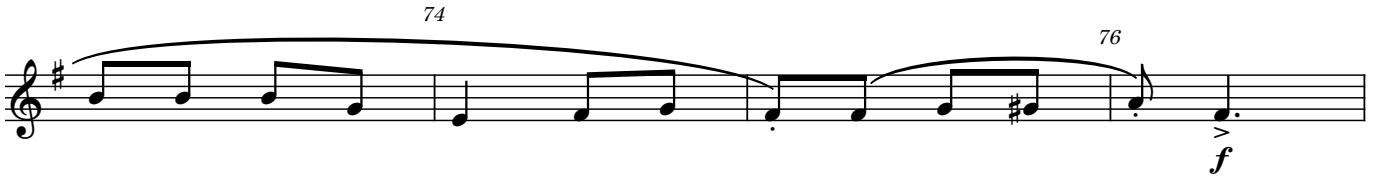

77 78 80 mf

82 84 ff

Baritone Saxophone

Jingle Bells

Martin Stolz

trad.

♩ = 88

f *mp* *f* *mp* *f*

13 21 29 37

Tpt. 1 8va

Jingle Bells · Baritone Saxophone

45

50

52

53

Fl. 1 8va

61

mp

66

68

69

Alto 1 8va

74

76

mf

77

82

84

ff

Euphonium

Jingle Bells

Martin Stolz

trad.

$\text{♩} = 88$

f *mp* *f* *mf* *mp* *f*

2 4 5 6 8 10 12 13 14 16 18 20 21 22 24 26 28 29 30 32 34 36 37 38 40

Tpt. 1

42 44

45

46 48

50 52

53

54 56 58 60

61

62 64

66 68

69

70 72

74 76

77

78 80

82 84

Electric Bass

Jingle Bells

Martin Stolz

trad.

♩ = 88

Chords: F/C, 2 Caug, F/C, 4 C7, F, 6, 8, Bb, 10 D7, G, 12 C7, 13 F, 14, 16, 18 Bb, 18 F, C7, 20 F, 21 Bb, 22, F, 24 Dm, 26 G7, 26, C7, 28, 29 F, 30, 32, 34 Bb, 34 F, C7, 36 F, 37 F, 38, 40 Bb

Dynamics: *f*, *mf*, *f*, *mf*

45

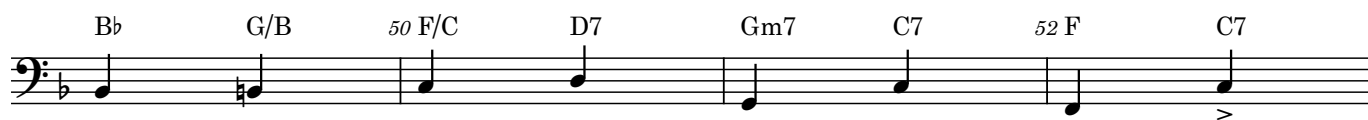

53

61

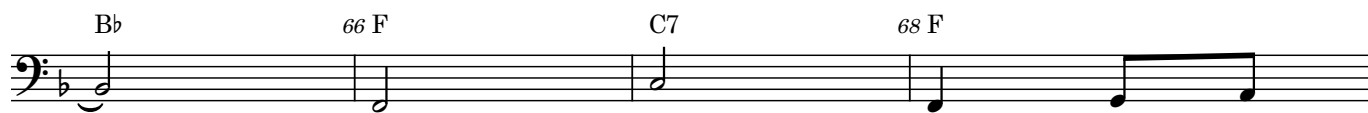

69

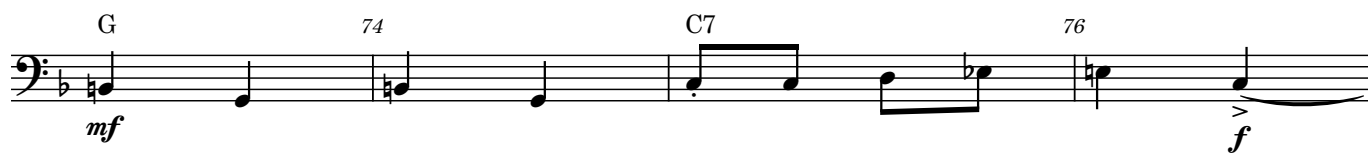

77

