

# Super Trooper

## for mixed Ensemble

trad./ Arr.:Martin Stolz

### **Instrumentation:**

Violin 1-4  
Cello

Flute 1-2

Trumpet in Bb 1-2

Clarinet in Bb 1-2  
Bass Clarinet

Alto Saxophone in Eb 1-2

Euphonium

E-Bass

Violin 1

# Super Trooper

arr. for mixed ensemble

Anderson/Ulvoeus

$\text{♩} = 100$

# Super Trooper

Violin 2

arr. for mixed ensemble

Anderson/Ulvoeus

♩=100

*mf*

8

7

16

5

*mf*

G

24

*mp*

*mf*

32

2

40

3

49

*mf*

*f*

58

*f*

*f*

*f*

70

4

*f*

# Super Trooper

Violin 3

arr. for mixed ensemble

Anderson/Ulvoeus

$\text{♩} = 100$

58

70

# Super Trooper

Violin 4

arr. for mixed ensemble

Anderson/Ulvoeus

$\text{♩} = 100$

Violoncello

# Super Trooper

arr. for mixed ensemble

Anderson/Ulvoeus

♩=100

*mf*

8

7

16

*f*

G(sus4)

G

24

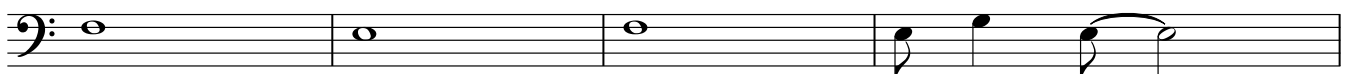

*mp*

*f*

*mf*

*f*

32

2

40

4

49

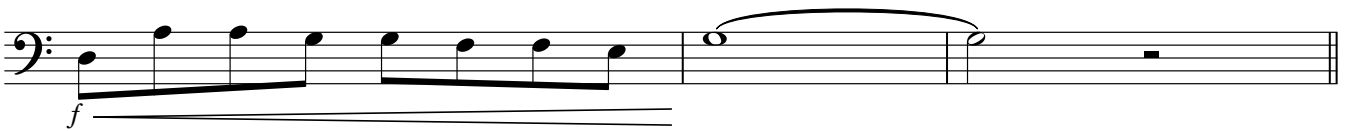

58

70

5

# Super Trooper

Flute 1

arr. for mixed ensemble

Anderson/Ulvoeus

♩=100

7

8 **mute!**

*mf*

16 **4**

24 **f**

*mf*

32 **3**

*mf* *mp*

40 **3**

49

*mf* *mp*

*f* *mf*

*f* 58 7 *f*

*mp*

70 *mp* *mf*

*mf*

Flute 2

# Super Trooper

arr. for mixed ensemble

Anderson/Ulvoeus

♩=100

7

8 **mute!**

*mf*

16 **4**

24 **f**

*mf*

32 **3**

*mf* *mp*

40 **3**

49

*mf* *mp*

*f* *mf* **58** *f* *mp* **70** *mf*

Trumpet 1

# Super Trooper

arr. for mixed ensemble

Anderson/Ulvoeus

♩=100

7

8 **mute!**

*mf*

16

8

24 **3** **open!**

*p* *mp*

32 **3**

*mf*

*mp* *mf*

40

to cup **mute!**

**2**

*mf*

49 **4**

*mp*

Trumpet 1

58

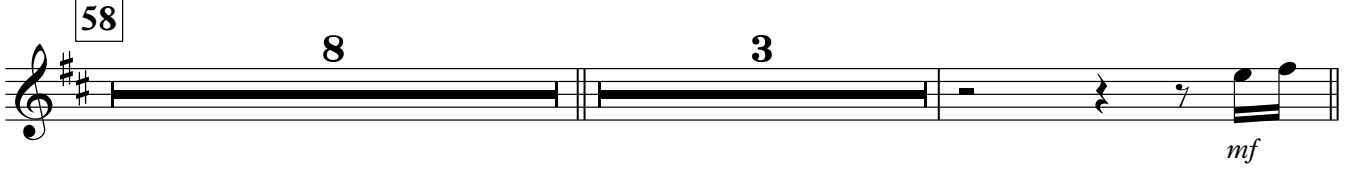

70

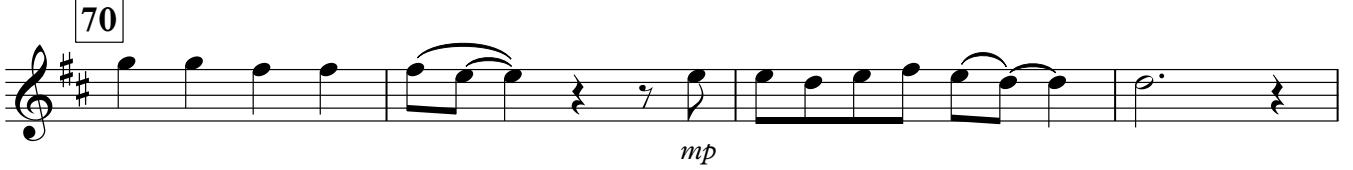

Trumpet 2

# Super Trooper

arr. for mixed ensemble

Anderson/Ulvoeus

♩=100

7

8 **8** mutel! *mf*

12

16 **16** 8

24 **24** 3 *p* *mf*

32 **32** 3 *mf*

37 *mp* *mf*

40 **40**

44 to cup mutel! 2 *mf*

49 **49** 4 *mp*

Trumpet 2

54

58 **58**

70 **70**

74

Clarinet 1

# Super Trooper

arr. for mixed ensemble

Anderson/Ulvoeus

$\text{♩} = 100$

**6**

**8** D D(sus2) Bm Bm<sup>9</sup> Bm Bm(add2)

Em E(sus4) E<sub>MIN</sub><sup>7</sup> E(sus4) A A(sus2) A A(sus2)

**16** *p*

*mp*

**24** *p*

*mf* *f*

**32** *mp*

**40**

49

58

70

# Super Trooper

Clarinet 2

arr. for mixed ensemble

Anderson/Ulvoeus

$\text{♩} = 100$

**6**

8 **8** D D(sus2) Bm Bm<sup>9</sup> Bm Bm(add2)

12 Em E(sus4) E<sub>MIN</sub><sup>7</sup> E(sus4) A A(sus2) A A(sus2)

16 **16** *p*

20 *mp*

24 **24** *p*

28 *mf* *f*

32 **32** *mp*

36

40 **40**

44

49 **49**

53

58 **58**

66

70 **70**

74

# Super Trooper

Bass Clarinet in B $\flat$

arr. for mixed ensemble

Anderson/Ulvoeus

$\text{♩} = 100$

8 **8** D D(sus2) Bm Bm<sup>9</sup> Bm Bm(add2)

12 Em E(sus4) E<sub>MIN</sub><sup>7</sup> E(sus4) A A(sus2) A A(sus2)

16 **16** *p*

20 *mp*

24 **24** *>p*

28 *mf* *f*

32 **32**

36

40 **40**

Bass Clarinet in B $\flat$

44

*f*

49 **49**

*mf*

53

*f*

58 **58**

*mf*

62

*mf*

66

*mp*

70 **70**

*mf*

74

*mf*

# Super Trooper

Alto Sax 1

arr. for mixed ensemble

Anderson/Ulvoeus

$\text{♩} = 100$

**6**

**8** A A(sus2) F#m F#m<sup>9</sup> F#m F#m(add2)

Bm B(sus4) BMIN<sup>7</sup> B(sus4) E E(sus2) E E(sus2)

**16** **4**

**24** **3** *p* *mp*

**32**

**40**

**49** *mp* **2**

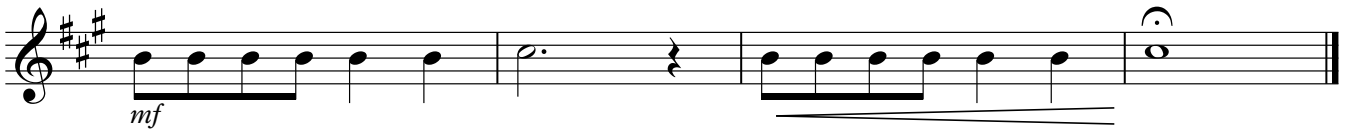
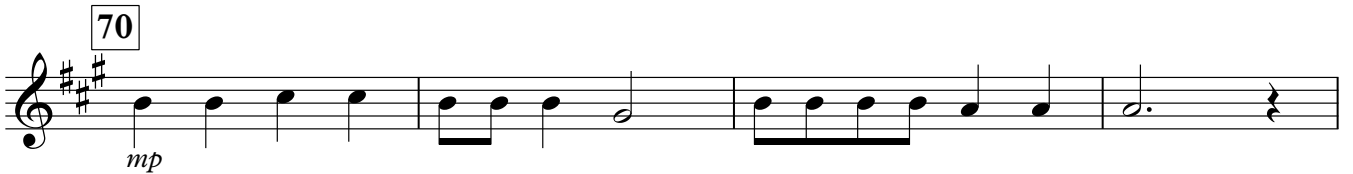
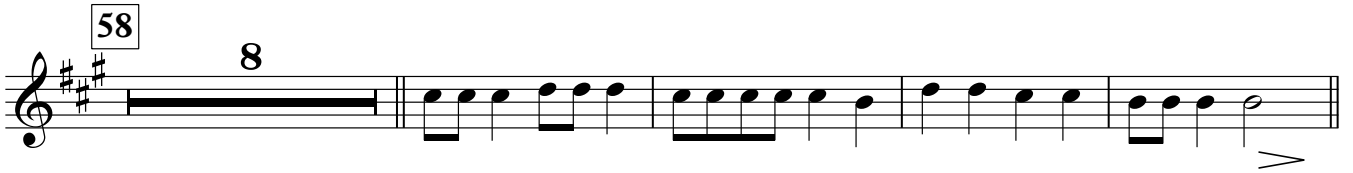
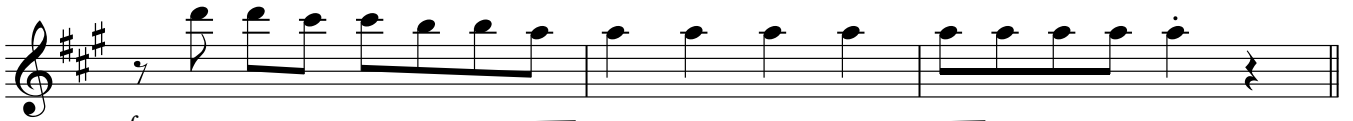

# Super Trooper

Alto Sax 2

arr. for mixed ensemble

Anderson/Ulvoeus

♩=100

**6**

8 **8** A A(sus2) F#m F#m<sup>9</sup> F#m F#m(add2)

12 Bm B(sus4) BMIN<sup>7</sup> B(sus4) E E(sus2) E E(sus2)

16 **16** *f* **4**

24 **24** **3** *p*

28 *mp*

32 **32** *mp*

36

40 **40**

44

49 49

*mp* *f*

57 58

*f*

69 70

*mp*

73

*mf*

Euphonium

# Super Trooper

arr. for mixed ensemble

Anderson/Ulvoeus

♩=100

6

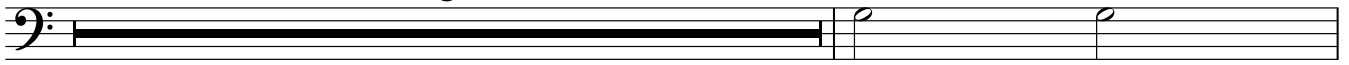

8 **8**

7

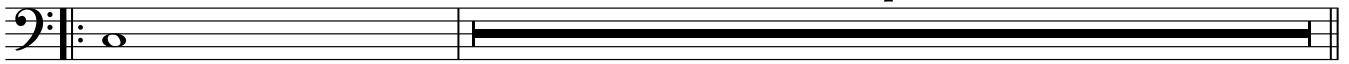

16 **16**

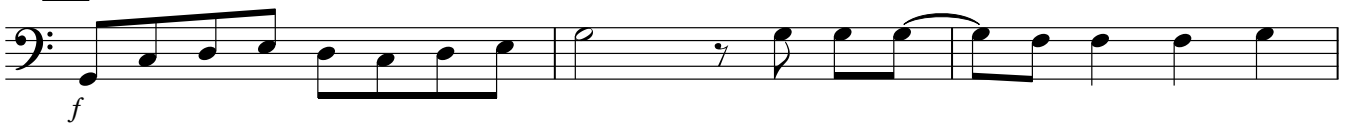

*f*

19

2

24 **24**

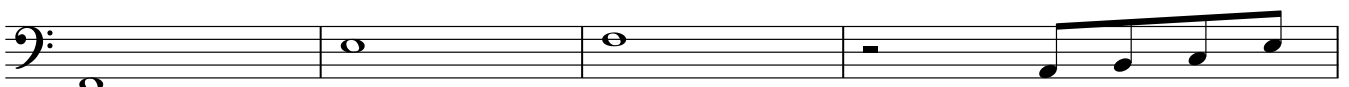

*mp*

*p*

28

*mp*

32 **32**

*mp*

36

40 **40**

4

47

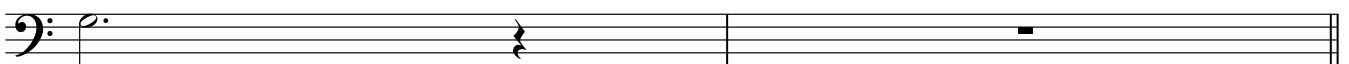

Euphonium

49 **49**

53

G(sus4)

57

**58**

61

66

**4**

**70**

73

# Super Trooper

Electric Bass

arr. for mixed ensemble

Anderson/Ulvoeus

♩=100

**3** Dm Am C/E G

**8** C C(sus2) C C(sus2) Am Am<sup>9</sup> Am Am(add2)

Dm D(sus4) DMIN<sup>7</sup> D(sus4) G G(sus2) G G(sus2)

**16** C/F Em F Em

C/F Cmaj7 G7(sus4) G<sup>6</sup> G

**24** **3** C/E

F C G(sus4) G<sup>7</sup> G

**32** C C(sus4) C C(sus2) C(sus4) C G

Dm D(sus2) G G(sus4) C

**40** **3** G Dm D(sus2) G G G(sus4)

*mf*

C C **49** F Am Dm G C(sus4) G  
 F Dm A/E Dm/F G(sus4)

**58** **3** G Dm D(sus2) G G G(sus4)

C C(sus4) C C(sus2) C(sus4) C G

**70** Dm D(sus2) G G G(sus4) C  
 G G(sus4) C G G(sus4) C

# Super Trooper

arr. for mixed ensemble

Anderson/Ulvoeus

$\text{♩} = 100$

8

Violin 1 *mf*

Violin 2 *mf*

Violin 3 *mf*

Violin 4 *mf*

Violoncello *mf*

Flute 1 *mf* **mute!**

Flute 2 *mf* **mute!**

Trumpet 1 *mf* **mute!**

Trumpet 2 *mf* **mute!**

Clarinet 1 *mp*

Clarinet 2 *mp*

Bass Clarinet in B $\flat$  *mp*

Alto Sax 1 *mp*

Alto Sax 2 *mp*

Euphonium

$\text{♩} = 100$

Electric Bass *Dm Am C/E G* **8** *C C(sus2) C C(sus2) Am Am<sup>9</sup> Am Am(add2)*

24

32

23

Vln. 1 *f* *mf* *f*

Vln. 2 *mp* *mf*

Vln. 3 *mp* *mf* *mp*

Vln. 4 *mp* *f* *mf* *mp*

Vc. *mp* *f* *mf* *f*

Fl. 1 *f* *mf*

Fl. 2 *f* *mf*

Tpt. 1 *p* *mp*

Tpt. 2 *p* *mp*

Cl. 1 *p* *mf* *f*

Cl. 2 *p* *mf* *f*

B. Cl. *p* *mf* *f*

Alto 1 *p* *mp*

Alto 2 *p* *mp* *mp*

Euph. *mp* *p* *mp* *mp*

E. Bass *G*<sup>6</sup> *G* *C/E* *F* *C* *G*<sup>(sus4)</sup> *G*<sup>7</sup> *G* *C* *C*<sup>(sus4)</sup> *C* *C*<sup>(sus2)</sup>

24

32

34

Vln. 1

Vln. 2

Vln. 3

Vln. 4

Vc.

Fl. 1

Fl. 2

Tpt. 1

Tpt. 2

Cl. 1

Cl. 2

B. Cl.

Alto 1

Alto 2

Euph.

E. Bass

C(sus4) C G Dm D(sus2) G G(sus4) C 40 G Dm D(sus2) G

46

Vln. 1

Vln. 2

Vln. 3

Vln. 4

Vc.

Fl. 1

Fl. 2

Tpt. 1

Tpt. 2

Cl. 1

Cl. 2

B. Cl.

Alto 1

Alto 2

Euph.

E. Bass

*f*

*mf*

*f*

*mf*

*f*

*mf*

*mp*

*f*

*mf*

*f*

*mf*

*f*

*mf*

*f*

*mf*

*f*

*mf*

*f*

*mf*

*f*

*mf*

*f*

*mf*

*f*

*mf*

*f*

*mf*

*f*

*mf*

*f*

*mf*

*f*

*mf*

*f*

*mf*

*f*

*mf*

*f*

G G(sus4) C C

**49** F Am Dm G C(sus4) G F Dm A/E Dm/F G(sus4)

G(sus4)

57 58

Vln. 1 *f*

Vln. 2 *f*

Vln. 3 *mf*

Vln. 4 *mf*

Vc. *mf*

Fl. 1 *f*

Fl. 2 *f*

Tpt. 1

Tpt. 2

Cl. 1 *mf*

Cl. 2 *mf*

B. Cl. *mf*

Alto 1

Alto 2

Euph. *mf*

E. Bass 58

G Dm D(sus2) G G G(sus4) C C(sus4)

70

67

Vln. 1

Vln. 2

Vln. 3

Vln. 4

Vc.

Fl. 1

Fl. 2

Tpt. 1

Tpt. 2

Cl. 1

Cl. 2

B. Cl.

Alto 1

Alto 2

Euph.

E. Bass

*mp* *mp* *mf*

*mp* *mp* *mf*

*mf* *mp* *mf*

*mp* *mf*

*mp* *mf*

*mp* *mf*

*mp* *mf*

*mp* *mf*

*mp* *mf*

C C(sus2) C(sus4) C G

Dm D(sus2) G G G(sus4) C G G(sus4) C G G(sus4) C

70