

The First Noel

for mixed Ensemble

trad./ Arr.:Martin Stolz

Instrumentation:

Violin 1-4
Cello

Flute 1-2

Trumpet in Bb 1-2

Clarinet in Bb 1-2
Bass Clarinet in Bb

Alto Saxophone in Eb 1-2

Euphonium
Tuba

Guitar
E-Bass

The First Noel

Violin 1

arr. for mixed ensemble

trad./ Arr.: Martin Stolz

♩=88 Tragend

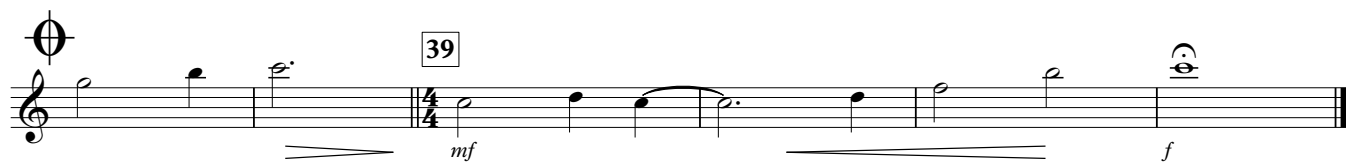
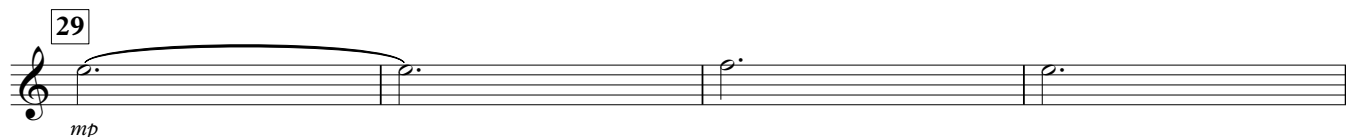

The First Noel

Violin 2

arr. for mixed ensemble

trad./ Arr.: Martin Stolz

♩=88 Tragend

To Coda ☉

D.S. al Coda

The First Noel

Violin 3

arr. for mixed ensemble

trad./ Arr.: Martin Stolz

♩=88 Tragend

mf f mf

5 mf

13 mp

p

21 mp

To Coda ☐

mp

29 mp

mp

D.S. al Coda

39 mf f

The First Noel

Violin 4

arr. for mixed ensemble

trad./ Arr.: Martin Stolz

♩=88 Tragend

To Coda ☉

D.S. al Coda

Violoncello

The First Noel

arr. for mixed ensemble

trad./ Arr.: Martin Stolz

♩=88 Tragend

mf *f* mf

5

13

mp

p

21

mp

To Coda

mp

29

4

D.S. al Coda

39

mf *f* *f*

The First Noel

Flute 1

arr. for mixed ensemble

trad./ Arr.: Martin Stolz

♩=88 Tragend

mf *f*

5 7 13 3

f 21 3 *p*

To Coda 29 3 *mf*

D.S. al Coda

39 *mf* *f*

The First Noel

Flute 2

arr. for mixed ensemble

trad./ Arr.:Martin Stolz

$\text{♩} = 88$ Tragend

mf *f* *f* *p* *mp* *mf* *f*

5 7 13 3 21 3 29 3 39

To Coda ϕ *D.S. al Coda*

The First Noel

Trumpet 1

arr. for mixed ensemble

trad./ Arr.: Martin Stolz

♩=88 Tragend

mf *f*

5 *mf*

f

21 3 *mp* To Coda ☉

29 3 *mp* D.S. al Coda

39 *mf* *f*

The First Noel

Clarinet 1

arr. for mixed ensemble

trad./ Arr.: Martin Stolz

♩=88 Tragend

mf *f* >

5 *mp*

13 8 21 *mp*

To Coda ⊕

29 *mp*

D.S. al Coda

39 *mf* *f*

The First Noel

Clarinet 2

arr. for mixed ensemble

trad./ Arr.: Martin Stolz

♩=88 Tragend

mf f >

5 % mp

13 8 21 mp

29 mp

D.S. al Coda

39 mf f

The First Noel

Trumpet 2

arr. for mixed ensemble

trad./ Arr.:Martin Stolz

♩=88 Tragend

mf *f*

5 6 *mf*

13

=f=

21 3 *mp* To Coda ☉

29 3 *mp* D.S. al Coda

39 *mf* *f*

Bass Clarinet in B \flat

The First Noel

arr. for mixed ensemble

trad./ Arr.:Martin Stolz

$\text{♩} = 88$ Tragend

The First Noel

Alto Sax 1

arr. for mixed ensemble

trad./ Arr.:Martin Stolz

♩=88 Tragend

Alto Sax 2

The First Noel

arr. for mixed ensemble

trad./ Arr.: Martin Stolz

♩=88 Tragend

mf f >

5 Cl.1 play if no euph. mp

13 mf

21 To Coda ϕ play! mf

29

D.S. al Coda

39 mf f

Euphonium

The First Noel

arr. for mixed ensemble

trad./ Arr.: Martin Stolz

♩=88 Tragend

mf *f* >

5

6 *mp*

13

21

To Coda ☉

29

D.S. al Coda

☉

39

mf *f*

Tuba

The First Noel

arr. for mixed ensemble

trad./ Arr.: Martin Stolz

♩=88 Tragend

5

13

21

3

To Coda ϕ

29

D.S. al Coda

ϕ

39

The First Noel

♩=88 Tragend

arr. for mixed ensemble

trad./ Arr.: Martin Stolz

The First Noel

Electric Bass

arr. for mixed ensemble

trad./ Arr.: Martin Stolz

♩=88 Tragend

C G C G⁷ F G F G

mf *f* >

5 C Am G Dm C F C F

mp

C Dm C F Dm C G⁷ C

13 C Am G Dm C F C F

C Dm C F Dm C G⁷ C 21 5 To Coda ☉

2 29 3 G Am F C Dm C G⁷ C D.S. al Coda

☉ 39 C G C G⁷ F G C

mf *f*

The First Noel

arr. for mixed ensemble

trad./ Arr.: Martin Stolz

♩=88 Tragend

5 §

The musical score is arranged for a mixed ensemble and consists of the following parts:

- Violin 1
- Violin 2
- Violin 3
- Violin 4
- Violoncello
- Flute 1
- Flute 2
- Trumpet 1
- Trumpet 2
- Clarinet 1
- Clarinet 2
- Bass Clarinet in B♭
- Alto Sax 1
- Alto Sax 2
- Euphonium
- Tuba
- Guitar
- Electric Bass

13

10

Vln. 1 *mp* *p*

Vln. 2 *mp* *p*

Vln. 3 *mp* *p*

Vln. 4 *mp* *p*

Vc. *mp* *p*

Fl. 1 *f*

Fl. 2 *f*

Tpt. 1 *mf* *f*

Tpt. 2 *mf* *f*

Cl. 1

Cl. 2

B. Cl.

Alto 1 *mp* play if no euph.

Alto 2 *mp* play if no euph.

Euph. *mp*

Tba. *mp*

Gtr. *C F Dm C G7 C C Dm C F Dm C G7 C*

E. Bass *C F Dm C G7 C C Am G Dm C F C F C Dm C F Dm C G7 C*

21 **21**

To Coda ☐

Vln. 1 *mp*
 Vln. 2 *mp*
 Vln. 3 *mp*
 Vln. 4 *mp*
 Vc. *mp*
 Fl. 1 *p* *mp*
 Fl. 2 *p* *mp*
 Tpt. 1 *mp*
 Tpt. 2 *mp*
 Cl. 1 *mp*
 Cl. 2 *mp*
 B. Cl.
 Alto 1 *mf*
 Alto 2 *mf*
 Euph.
 Tba.
 Grt.
 E. Bass

Vln. 1 *mp*
 Vln. 2 *mp*
 Vln. 3 *mp*
 Vln. 4 *mp*
 Vc.
 Fl. 1 *mf*
 Fl. 2 *mf*
 Tpt. 1 *mp*
 Tpt. 2 *mp*
 Cl. 1 *mp*
 Cl. 2 *mp*
 B. Cl.
 Alto 1
 Alto 2
 Euph.
 Tba.
 Gr. *mp*
 E. Bass

C Am Am Em C F C G Am F C Dm C G⁷ C
 G Am F C Dm C G⁷ C

Vln. 1
 Vln. 2
 Vln. 3
 Vln. 4
 Vc.
 Fl. 1
 Fl. 2
 Tpt. 1
 Tpt. 2
 Cl. 1
 Cl. 2
 B. Cl.
 Alto 1
 Alto 2
 Euph.
 Tba.
 Grt.
 E. Bass
